

Unlocked By Faith

16/5
TWIN

SEARS

SEARS

Date: _____
Contents: **Spicy Pear Relish**

Date: _____
Contents: **Salsa**

Date: _____
Contents: **Cherry Almond**

Date: _____
Contents: **Cherry Jam**

Date: _____
Contents: **Spicy Pickled Vegetables**

Date: _____
Contents: _____

Date: _____
Contents: **Spicy Pickled Vegetables**

Let Us Sing

Ephesians 5:19 – “Speaking to

Lyrics by:

Deb Hibbard,

Shane Fisher

and Paul Mays

Key: Ab

one another in psalms, hymns

and spiritual songs, singing and

making melody in your heart to

the Lord.”

Melody by:

Shane Fisher

and Paul Mays

©2021

Ephesians 5:19

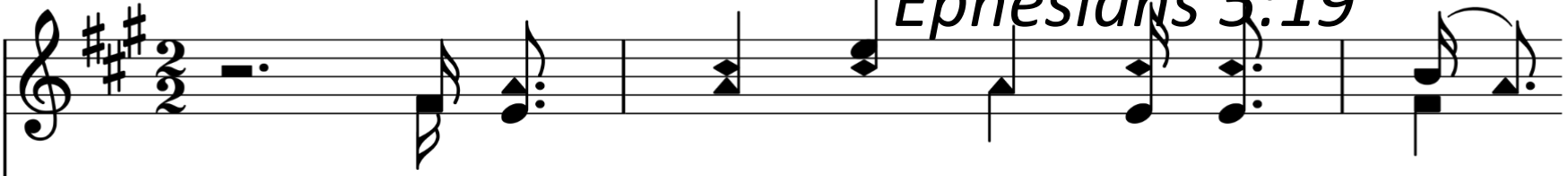

1. Let us sing, sing, sing mel - o - dies

to Him. Let us sing of His love, love,

John 3:16

Hebrews 1:1-3

love as He reigns (*from a - bove*)

Chorus

1 Peter 2:11-12

So won't you join me my breth - ren

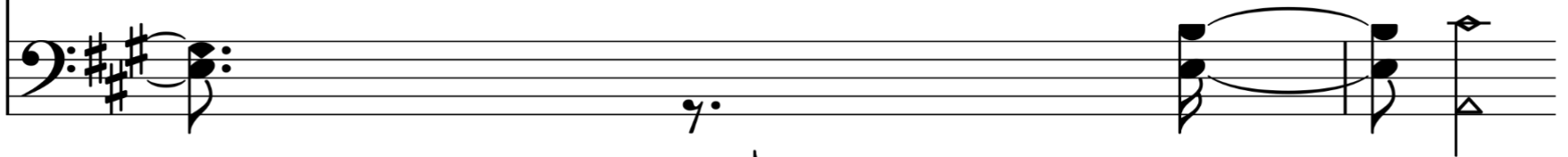

'til our jour - ney's end,

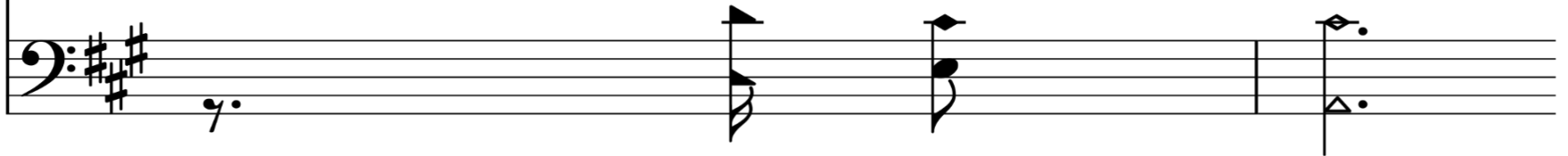

Ephesians 5:19

singing hymns, full of praise, let us

each our voices raise.

End Verse 1

Matthew 28:18-20; Mark

2. Let us shout, shout, shout the gos - pel

out loud. Let us go to the whole

2 Timothy 2:2

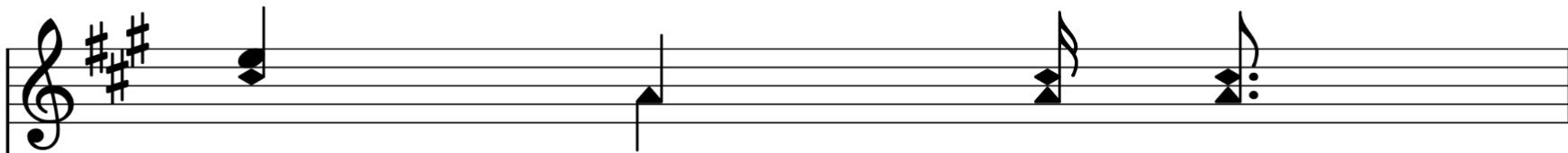

wide world 'cause there's

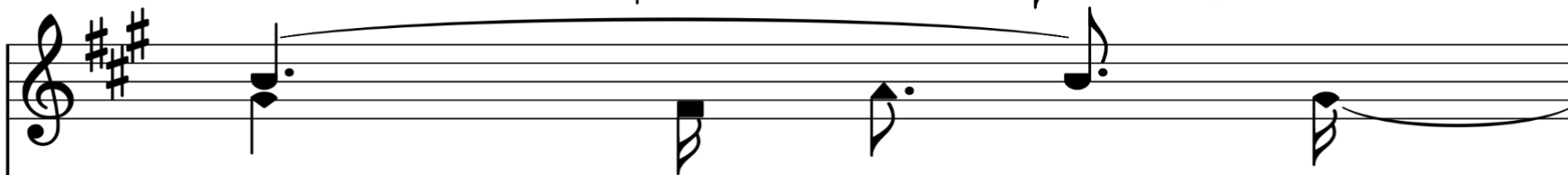
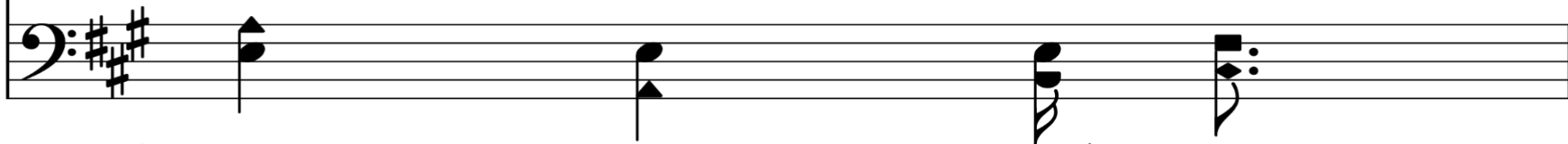

some *(who've not heard)*

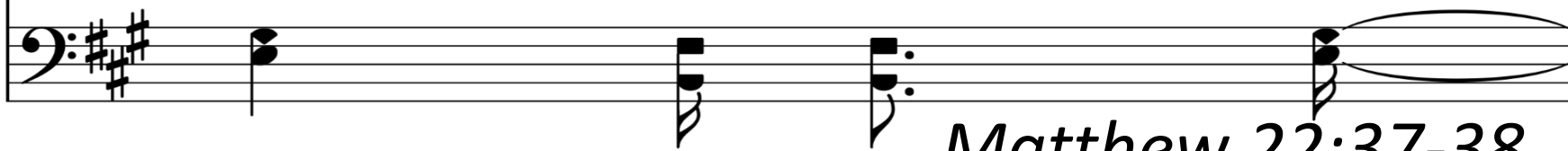

Matthew 22:37-38

Chorus

1 Peter 2:11-12

So won't you join me my breth - ren

'til our jour - ney's end,

Ephesians 5:19

singing hymns, full of praise, let us

each our voices raise.

End Verse 2

2 Corinthians 9:6,7; Romans 12:1,2

3.Let us give, give, give ev'-ry day

we live. May we shine ev'-ry sing - le

Matthew 5:16

Acts 9:2

day, for we're lights (of the Way).

Chorus

1 Peter 2:11-12

So won't you join me my breth - ren

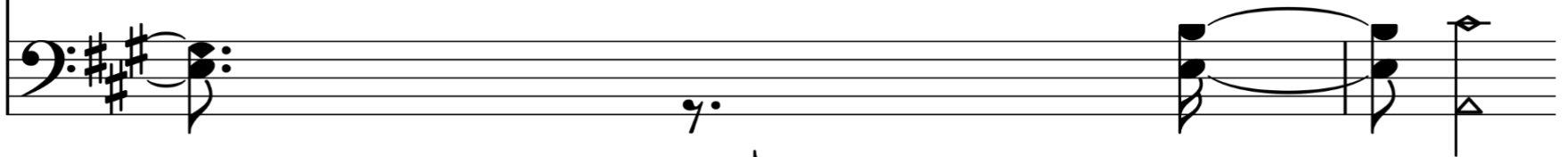

'til our jour - ney's end,

Ephesians 5:19

singing hymns, full of praise, let us

each our voices raise.

End of Song

Unlocked by Faith

Shane Fisher & Paul Mays

Shane Fisher & Paul Mays

1. Is - ra - el told by God that they had

been giv - en the ci - ty of

Jer - i - cho; the ci - ty of

Je - ri - cho; It was the

day, sev - en times. Blew the

trum-pets, Shouted a - loud, Then the

walls came tum-bl - in' down.

2. Sy-ri - an told by God; man of God -

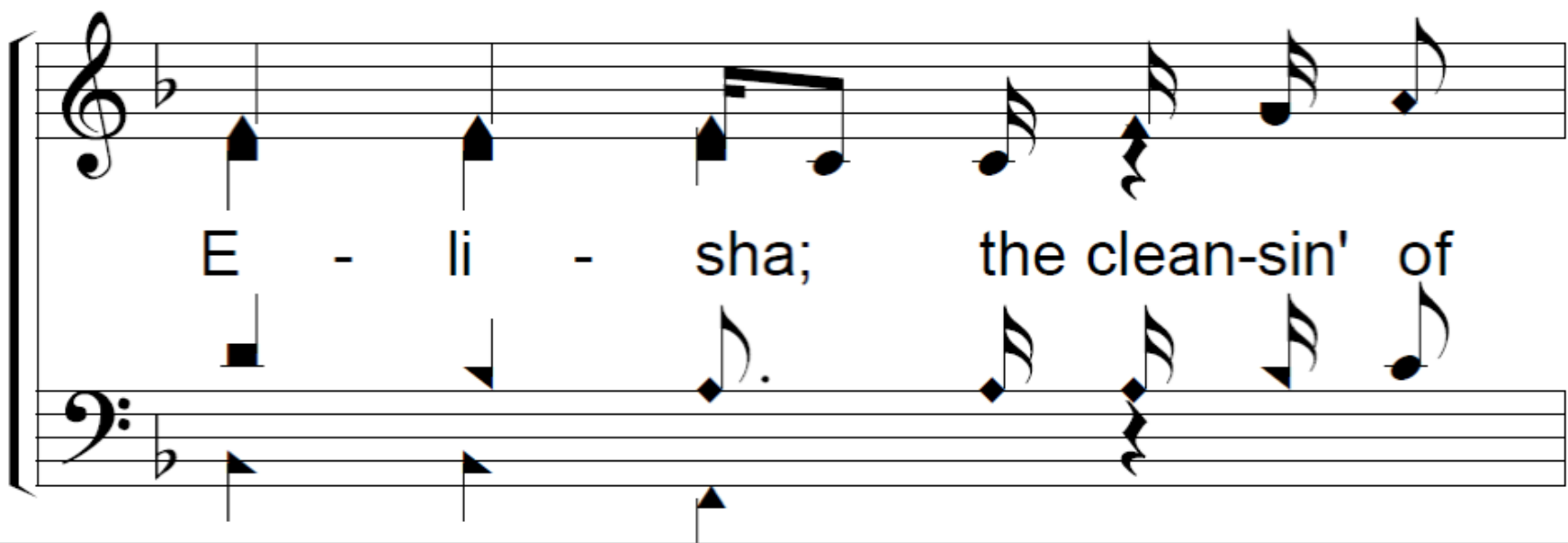

E - li - sha; the clean-sin' of

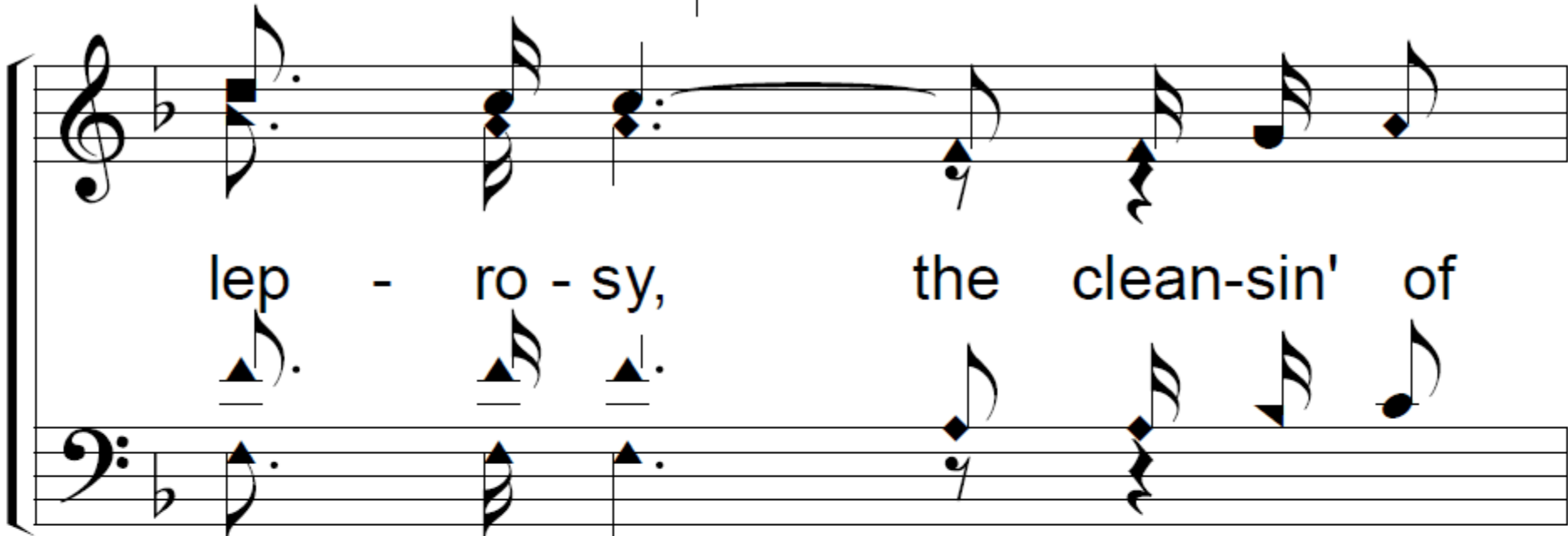

lep - ro - sy, the clean-sin' of

lep - ro - sy. It was the

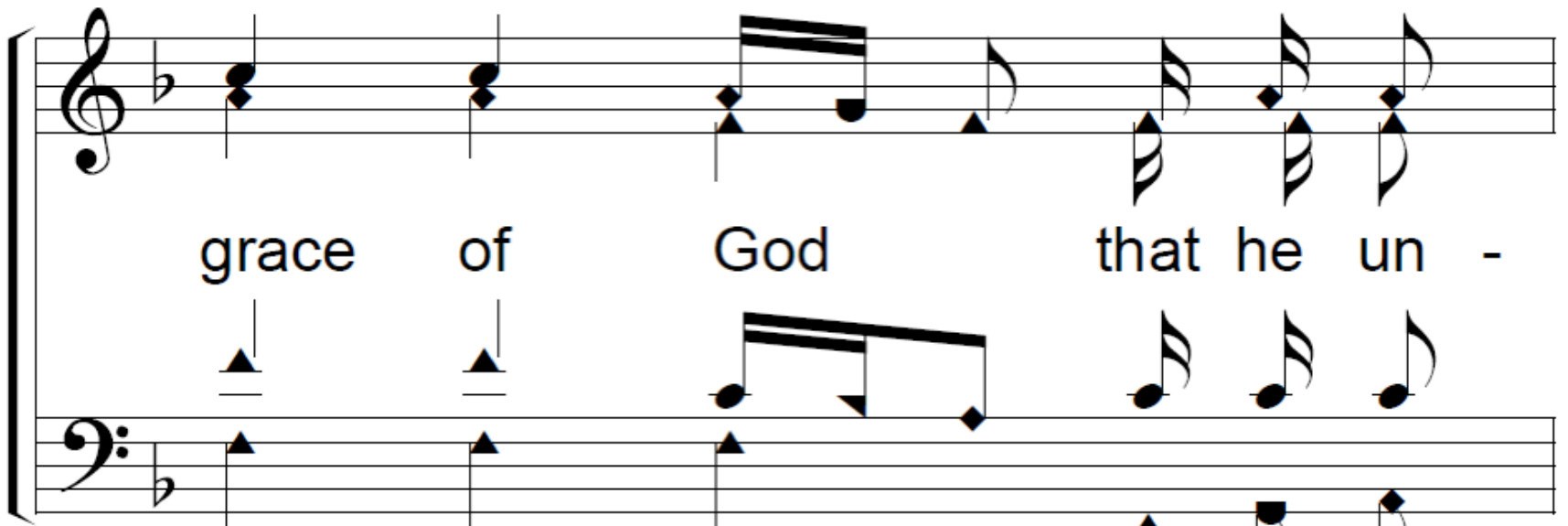

grace of God that he un -

locked by faith. 'Cause E -

li - sha said to go and dip

in Jor - dan; se - ven

The second system of music continues the vocal line and piano accompaniment. The vocal line has lyrics "in Jor - dan; se - ven". The piano accompaniment continues with the same rhythmic and harmonic patterns as the first system. The system ends with a double bar line.

times on that day; He was

wroth; he would-n't ac - cept, Then ole'

Naa-man came to him - self.

3. Is-ra - el told by God; Mo-ses re -

layed his law. The hea-lin' of

fi - ery bites, the hea - lin' of

fi - ery bites. It was the

said to make a ser-pent; make

it from bronze; put it

high, on a pole; Look - in'

at it; and you will live. Those who

trus - ted, looked, and they did.

4. Sin - ners are told by God from the Lord's

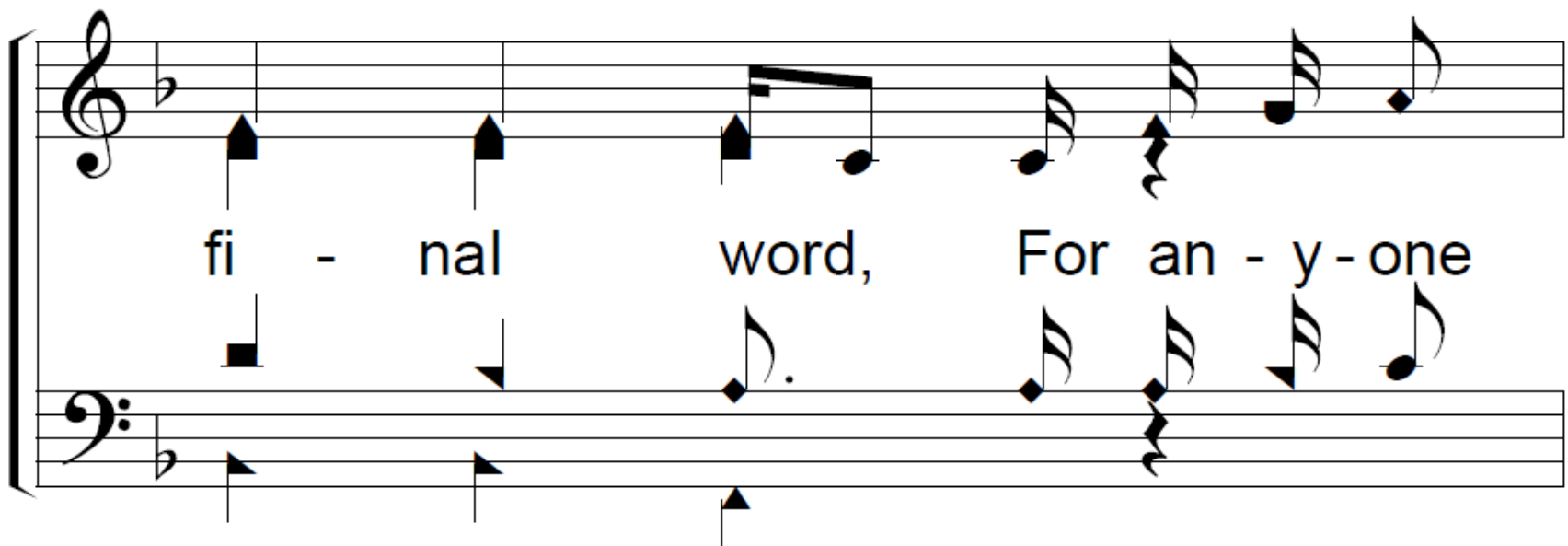

fi - nal word, For an - y - one

who'll be-lieve; And an - y who

is im-mersed. It is the

grace of God that we un -

lock by faith. 'Cause the

Sa - vior, He was giv - en, Shed

His own blood. U - ni -

ted in His death, An - y -

one who calls on His name, Will re -

ceive the gift of His grace.

God has shown His grace un - to

all, Re-vea-lin' the love on the

cross. The faith that saves; it must o

bey. The grace must be un-locked by

faith. The grace must be un - locked by

© 2021 Shane Fisher & Paul Mays

Thank you so much, church!

For your kind attention

For singing out new songs

For teaching truth in song

For faithfulness to our God

For the privilege of serving here

Keep the faith!